Gripp insert with 2 spikes, height 3.7 – 5.2 mm, Type: 1

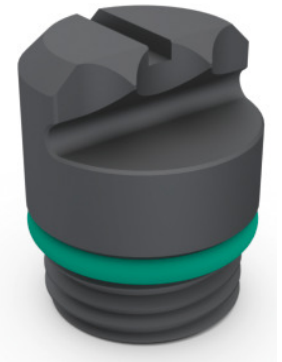

Order data

Order number	361238 1
GTIN	4250364400695
Item class	34A

Description

Application:
Serrated gripp insert, e.g. to clamp blanks. Smooth clamping insert with coating, e.g. for clamping pre-machined components. Serrated gripp insert, round, for drilling near to edges and for additional clearance under the workpiece.
Suitable for:
Allmatic jaws No. 361206 – 361354. GARANT Xpent top jaws No. 361128 and 361129. GARANT Xtric top jaw 363038 125.
Optional extras:
Screw-in aid No. 361251 size 1.

Technical description

Type of product	Gripp insert