Flat magnet with internal thread, Neodymium, ∅: 13mm

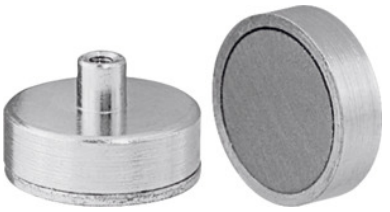

Order data

Order number	085924 13
GTIN	2050001737748
Item class	08Q

Description

Version:
- **Temperature-resistant up to maximum 80 °C.**
- **Galvanised surface, magnetic core made of neodymium.**
- **Shielded flat magnet with 3 to 6 times the clamping force compared to hard ferrite magnets.**

Application:
For clamping, assembling, incorporation by pressing in, gluing or encapsulating.
Note:
Screw-in hooks with external thread under No. 085921.

Technical description

Threaded socket	yes
Nominal clamping force	60 N
∅	13 mm
maximum temperature resistance	80 °C
Thread	M3 mm
Material of the surface	galvanised
Height	4.5 mm
Weight	7.5 g

Height with thread	11.5 mm
Material of the magnet core	Neodymium
Type of product	Flat gripper magnet

Accessories

Screw-in hook set with external thread10 pieces Thread M3	085921 M3