HOLEX

ER collet, ER 32, Nominal clamping ∅ d: 13mm

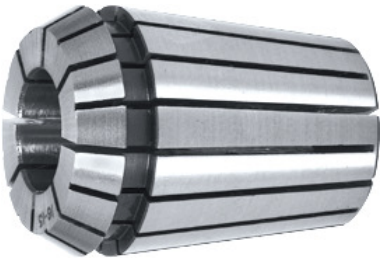

Order data

Order number	309000 13
GTIN	4045197151582
Item class	32Z

Description

Version:
Through hardened and ground. Polished.
Note:
The **collet clamping ∅ range** is **always up to 1 mm less than nominal**, e.g. ∅ 10 – 9 mm, **except for ∅ 1, 1.5 and 2 (where it is only 0.5 mm)**.
Collets ER16, ER25 and ER32 without a seal also available in inch sizes via the eShop.

Technical description

Nominal clamping ∅ d	13 mm
Adapter	ER 32
Standard	ISO 15488-B
Concentricity	≤ 10 µm
Type	470 E
External ∅ D	33 mm
Overall length L	40 mm
Type of product	Collet